

**PREVIEW LESSONS  
AVAILABLE**

**for beginners ages 3-13**

Try out a Yamaha Music Course lesson with our compliments, then enroll for weekly lessons at the cost indicated in the applicable Fall 2011 brochure. Trial lessons are tentatively scheduled for the week of September 12, 2011.

*Call for details @ 452-5087*

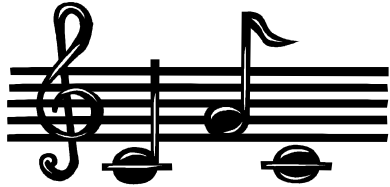

**\*Register Early for Fall  
2011 Beginner Classes\***

**Enroll by paying your registration and materials fee by September 12, 2011 and receive a \$25.00 credit towards your final tuition payment. Applies to Music Wonderland Courses only.**

**\*\*\*Call for details\*\*\***



**Yamaha Beginner Classes**

For Ages 4 - Adult

Summer Special  
4 Lessons for \$75.00

Inquire by calling 845-452-5087 or visit us on line at:  
[www.yamahapianoschool.com](http://www.yamahapianoschool.com)

**Also Available  
Private Instrumental Lessons  
at our LaGrangeville location!**

**Drums, Guitar, Trumpet, Flute, Piano**

\$30.00 per 1/2 hour weekly lesson

Discounted payment packages available.

Call for Details:  
**Paul Effman Music**  
845-452-8528 x 108 or 109

**The Music School has been offering Yamaha Music Education programs for beginning to advanced students since 1966.**

E-mail:  
[musicschool@pauleffmanmusic.net](mailto:musicschool@pauleffmanmusic.net)  
Website:  
[www.yamahapianoschool.com](http://www.yamahapianoschool.com)

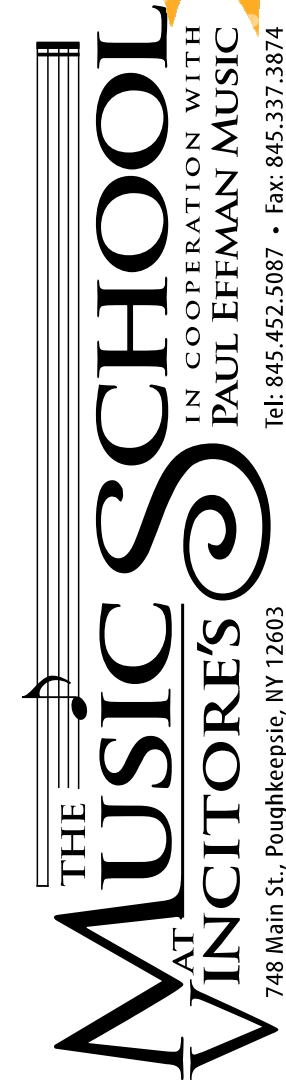

IN COOPERATION WITH  
**PAUL EFFMAN MUSIC**  
Tel: 845.452.5087 • Fax: 845.337.3874

748 Main St., Poughkeepsie, NY 12603

**SUMMER 2011 MUSIC WONDERLAND  
FOR TODDLERS (AGES 3-4) CLASS & FEE SCHEDULE**

# Yamaha Piano School

## SUMMER 2011 MUSIC WONDERLAND FOR TODDLERS AGES 3-4

### INFORMATION AND POLICIES:

A new Yamaha Music Education System course designed to nurture active listening and expressive singing, to develop internal pulse, and to develop a love of piano playing through the activities taught in weekly 40-minute classes attended by the child and one adult helper. This program will engage your child in, but not be limited to:

- Expression
- Approach to Keyboard
- Simulation Play
- Socialization
- Parent Time

The summer session is a **4-week introduction** to the **Music Wonderland Course** available in September.

The total course is about 9 months, consisting of 14 to 18-week semesters. Students can take one or more semesters of Music Wonderland, and then enroll in our Junior Music Course for 4-5 year olds when they become age appropriate. If you miss a class, you may attend another class as a make-up if there is room (you must reserve a place with us in advance).

It is expected that a parent/adult helper will be able to attend each class without the distraction of tending to a brother or sister. If an emergency arises, please contact your teacher to see if special arrangements can be made. Because of liability issues, unsupervised children may not be left in our waiting area.

### Tuition Refund Policy:

**Refunds will only be given if requested before July 5, 2011, less a \$10.00 processing fee.**

## Summer 2011 Music Wonderland Lesson Schedule (4-Week Introduction)

**\*\*\*Students must be 3 years old by  
9/1/11\*\*\***

### Class Times Offered:

**PK = Poughkeepsie Location**  
**LG = LaGrange Location**

Tuesday at 11:00am - Starts 7/19/11 **PK**  
Wednesday at 11:00am - Starts 7/20/11 **LG**  
Thursday at 10:30am—Starts 7/21/11 **PK**

### Fees:

**\$52.00**

*The above cost is for tuition for the  
4-week summer course. There is no cost for  
materials and no registration fee.*



*To enroll, please call 845-452-5087 to reserve a  
place, and then mail this form with your payment  
to:*

*The Music School at Vincitore's, 748 Main St.,  
Poughkeepsie, NY 12603.*

**We also accept credit card payments by  
phone..**

## SUMMER 2011 ENROLLMENT FORM

### *For Music Wonderland Classes*

(PLEASE PRINT) Today's Date \_\_\_\_\_

Student's Name \_\_\_\_\_

Birthdate \_\_\_\_\_ Age \_\_\_\_\_

Parent's Name \_\_\_\_\_

Address \_\_\_\_\_

City \_\_\_\_\_ Zip \_\_\_\_\_

Home Phone \_\_\_\_\_

Work Phone(s) \_\_\_\_\_

Cell Phone(s) \_\_\_\_\_

E-Mail \_\_\_\_\_

Previous Experience: \_\_\_\_\_

How did you hear about us? \_\_\_\_\_

**Class Day & Time** \_\_\_\_\_

**2nd Choice** \_\_\_\_\_

### **Payment Options:**

**I have enclosed a check for: \$ \_\_\_\_\_  
(Payable to Paul Effman Music)**

**Please Charge \$ \_\_\_\_\_ to the  
credit card below:**

**Credit Card #** \_\_\_\_\_

**Expiration (MM/YY):** \_\_\_\_\_ **CCV:** \_\_\_\_\_

I understand that I am enrolling myself or my child for 4 classes  
applicable to this brochure:

Signature \_\_\_\_\_

Print Name \_\_\_\_\_